When the Night is Deep

Andante

Words & Music:
Tim Hopkins

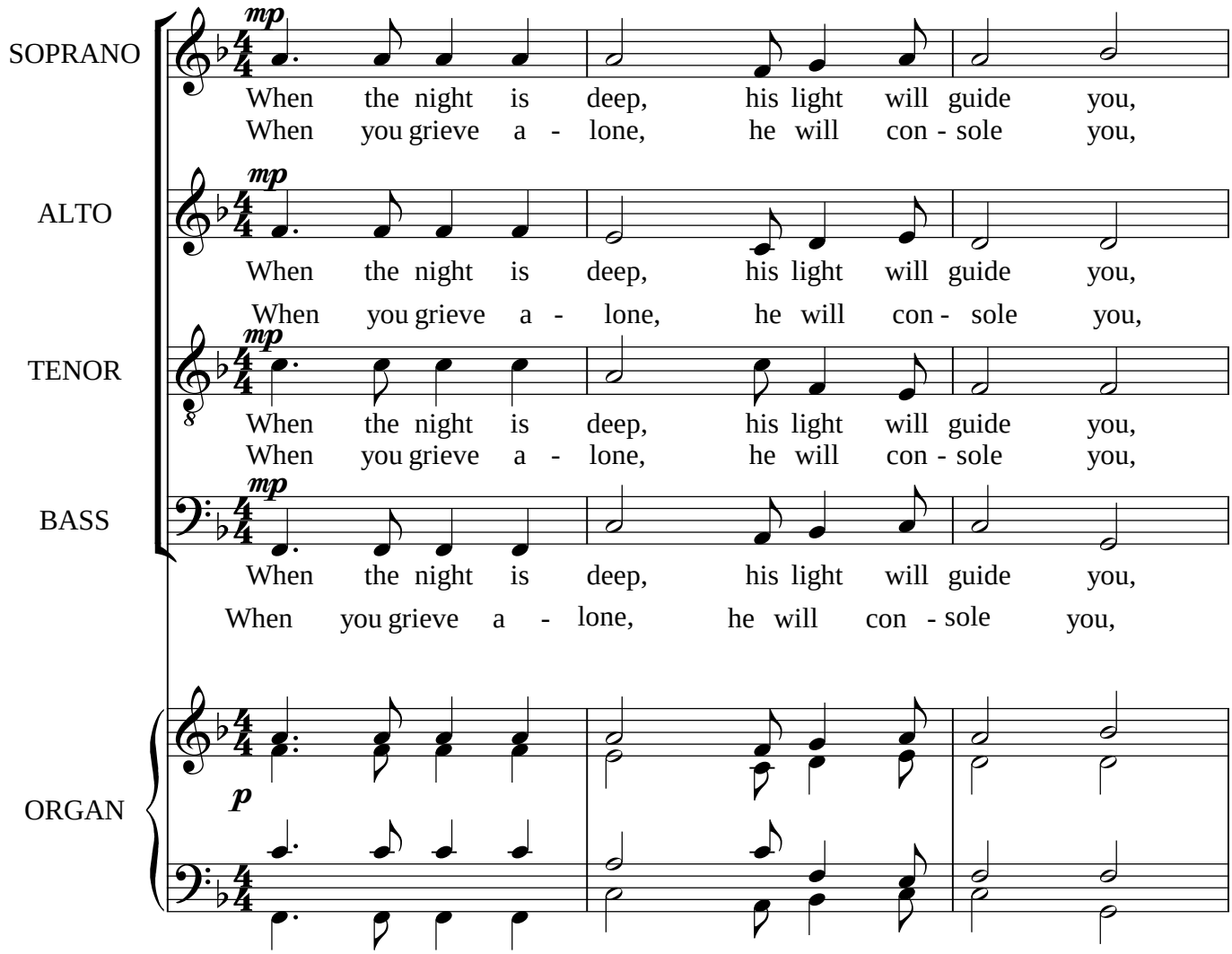

© Copyright Tim Hopkins. All Rights Reserved.
www.fullpitcher.co.uk

S.

When the path is steep, he is be - side you, When the storm is
When you suf - fer hurt, he will con - dole you, When your cou - rage

A.

When the path is steep, he is be - side you, When the storm is
When you suf - fer hurt, he will con - dole you, When your cou - rage

T.

When the path is steep, he is be - side you, When the storm is
When you suf - fer hurt, he will con - dole you, When your cou - rage

B.

When the path is steep, he is be - side you, When the storm is
When you suf - fer hurt, he will con - dole you, When your cou - rage

S.

fierce, his grace will speed you, When the way is harsh, his truth will
fails, his strength will steel you, When the spi - rit ails, his love will

A.

fierce, his grace will speed you, When the way is harsh, his truth will
fails, his strength will steel you, When the spi - rit ails, his love will

T.

fierce, his grace will speed you, When the way is harsh, his truth will
fails, his strength will steel you, When the spi - rit ails, his love will

B.

fierce, his grace will speed you, When the way is harsh, his truth will
fails, his strength will steel you, When the spi - rit ails, his love will

S.
lead you; When you kneel in prayer, his bles-sing is with you,
heal you;

A.
lead you; When you kneel in prayer, his bles-sing is with you,

T.
lead you; When you kneel in prayer, his bles-sing is with you,

B.
lead you; When you kneel in prayer, his bles-sing is with you,

S.
When you turn from sin, he will for - give

A.
When you turn from sin, he will for - give

T.
When you turn from sin, he will for - give

B.
When you turn from sin, he will for - give

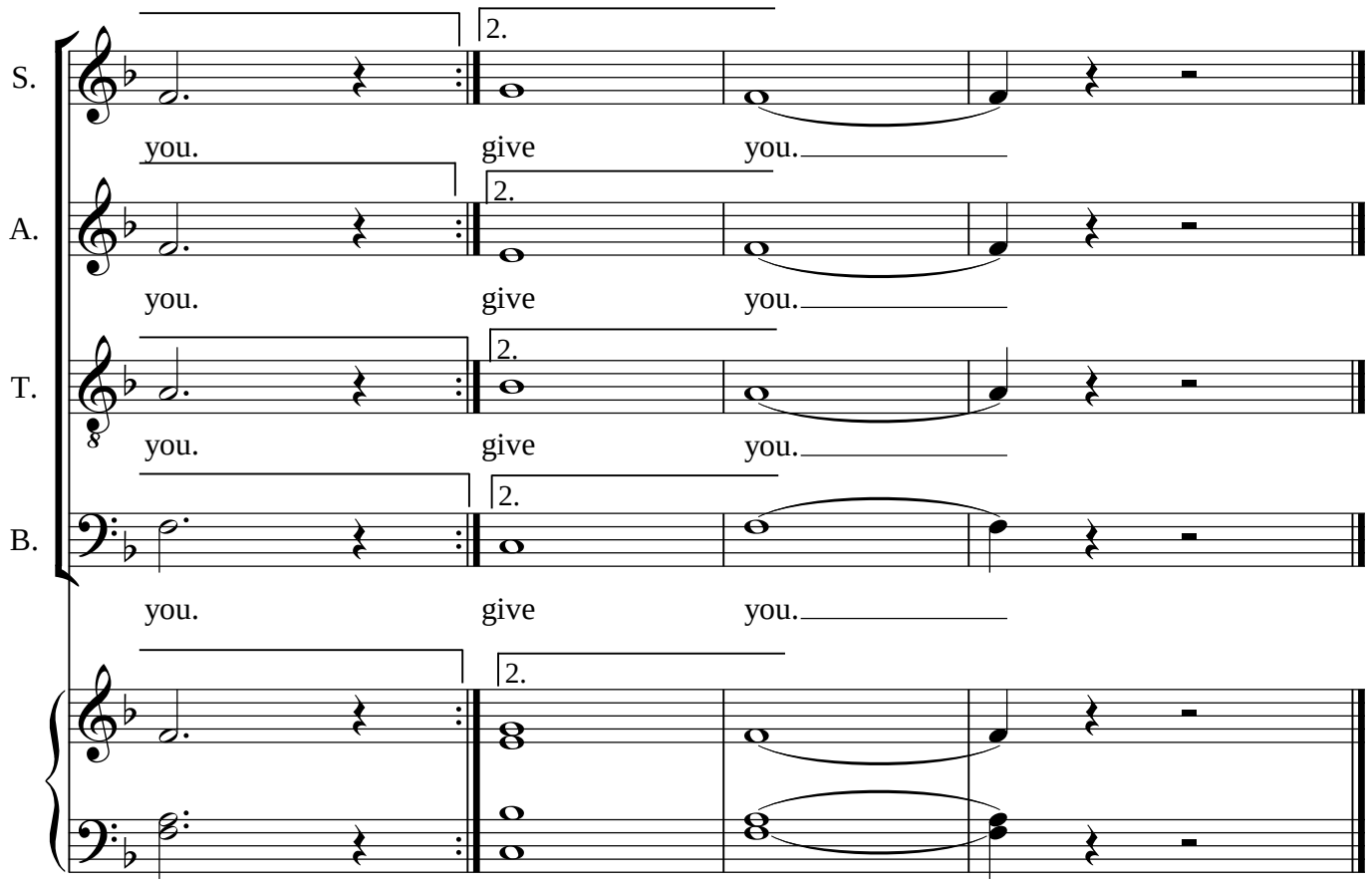
S.
A.
T.
B.
2.
you.
give
you.